

KOLB LAND CONSULTING, INC.
 LAND SURVEYING • SUBDIVIDING • LAND PLANNING

LAKE GENEVA, WISCONSIN 53147

ORDERED BY: ANCHOR SAVINGS & LOAN
 500 E. WALWORTH AVE.
 DELAVAN, WI 53115

SELLER: BARBARA HOY

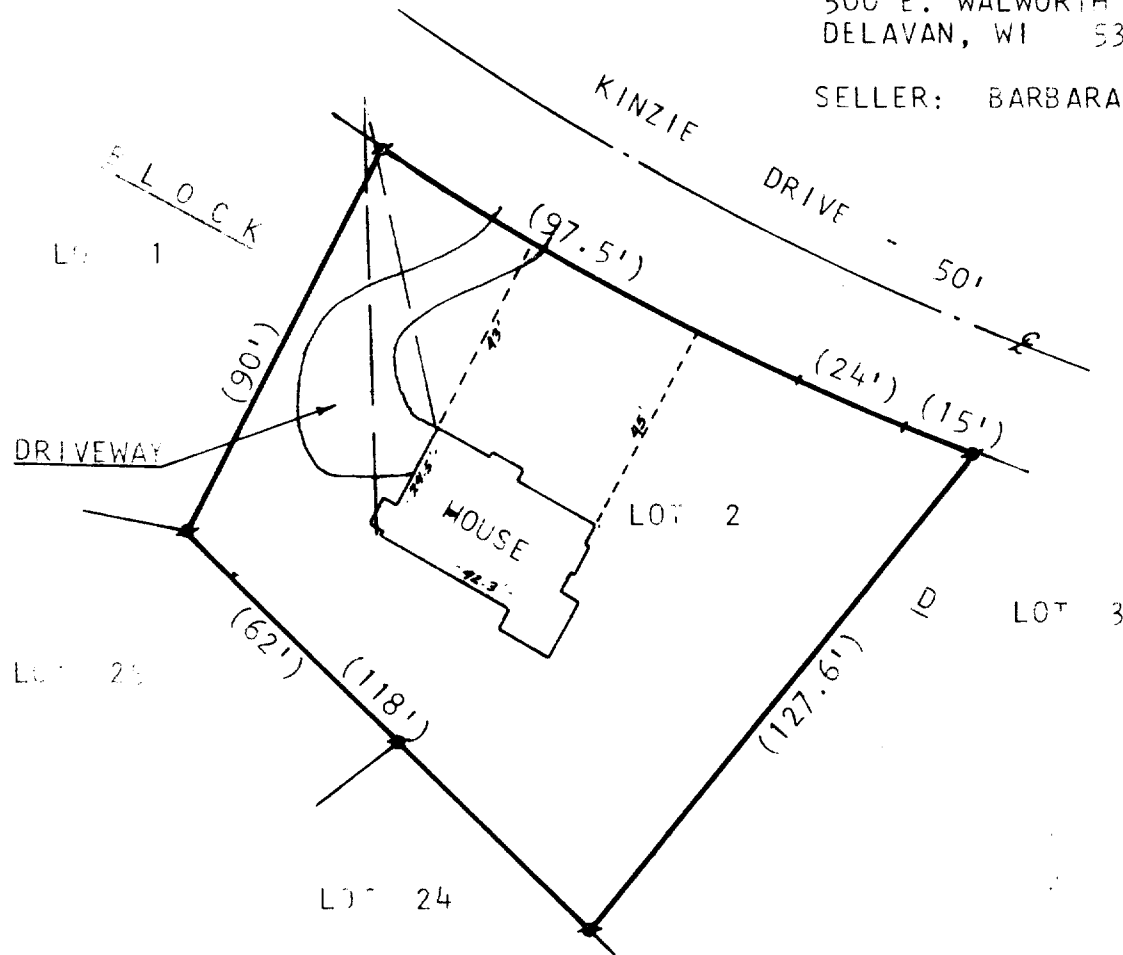

MORTGAGE INSPECTION OF

LOT 2, BLOCK D, UNIT 3 OF COUNTRY CLUB ESTATES,
 VILLAGE OF FONTANA-ON-GENEVA LAKE, WALWORTH
 COUNTY, WISCONSIN.

TAX NUMBER: F-104

COMPLIANCE WITH A-E 3, 5(F), 6(A), (B), (C), (D) AND 7 HAS
 BEEN WAIVED BY THE CLIENT, IN AGREEMENT WITH THE SURVEYOR,
 AS PERMITTED IN A-E 5.01(B).



SCALE - 1"=40'

LEGEND

- ⊗ - IRON PIPE FOUND
- - CONCRETE MONUMENT FOUND
- () - RECORDED AS
- - OVERHEAD UTILITY LINES

Harold H. Kolb
 HAROLD H. KOLB
 WISCONSIN REGISTERED LAND SURVEYOR, S-187
 DATE FEBRUARY 20, 1984

SC03-00054

5-613✓